



BOSWELL HS



First section of grade beams has been poured. First slab pour at the gymnastics addition is scheduled for November 23.



**Grade beams for locker room area
are under construction.**



LAKE COUNTRY ES



← Example of box cartons to support slab during the pour.

Cardboard → sheathing to enhance stability of surface during the process.





Team of Iron Busters tying rebar together prepping for pour.

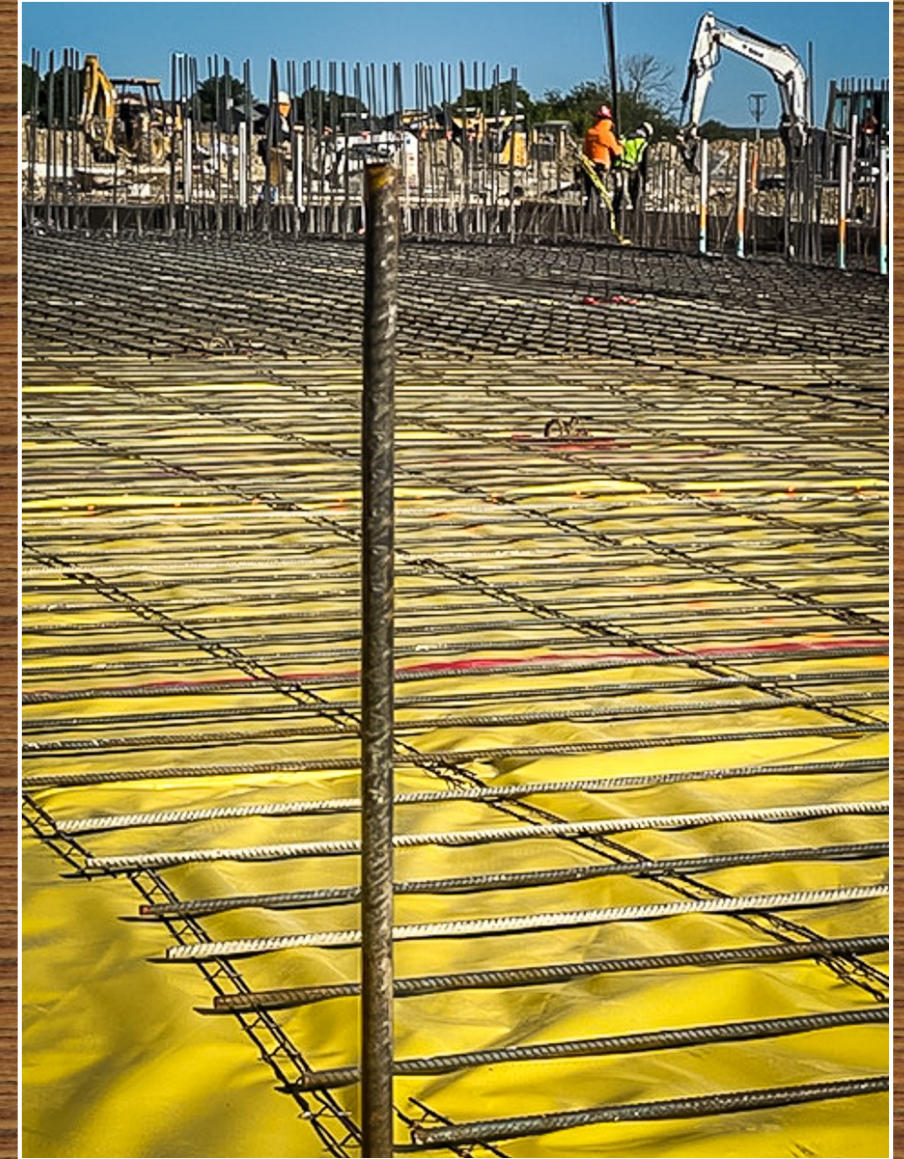



Kitchen vertical ICF prepped for concrete pour.



**CMU block being laid
between art room and
hallway.**

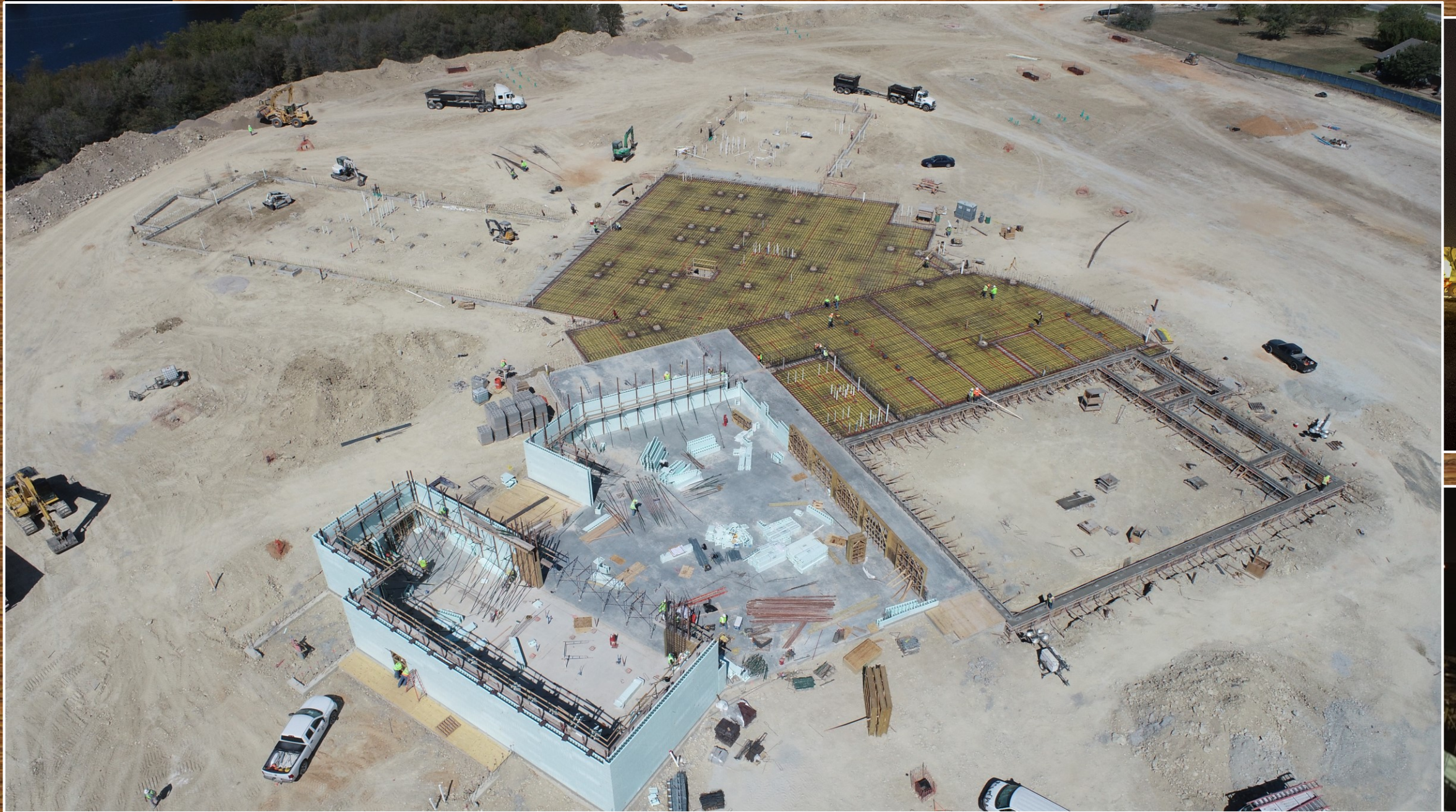



Concrete finishers completing work 10 hours after first truck of concrete.



Dirt grading of Lake Country Drive



Lime stabilization in progress





Work in progress on
concrete and
modular block
retaining walls.



Finishing of
headend of
box culvert.





MAINTENANCE FACILITY



Framing and pouring of
grade beams in progress.



PROGRESS UPDATE OF OTHER PROJECTS

Security Upgrades at Multiple Campuses and Jim Knight Maintenance Facility Additions and Renovations-Work has begun on the second phase of the project while door hardware orders are being processed for phase 1. Cable testing is complete at Watson HS, Elkins ES, and Willow Creek ES.

- Central Office-Competitive Sealed Proposal has been released for bidding. Project will come to the Board for consideration in December for the naming of the general contractor.
- Eagle Mountain HS-Design and site development continues. Started design development with the architect team and departmental areas for input and reaffirming of needs.
- Wayside MS-Working on site development.